

All dimensions to be verified on site by Main Contractor before the start of any shop drawings or work whatsoever either on their own behalf or that of sub-contractors.
 Report any discrepancies to the Contract Administrator at once.
 This drawing is to be read with all relevant Architect's and Engineer's drawings and other relevant information.
 © Ingleton Wood LLP

LEGEND: DO NOT SCALE

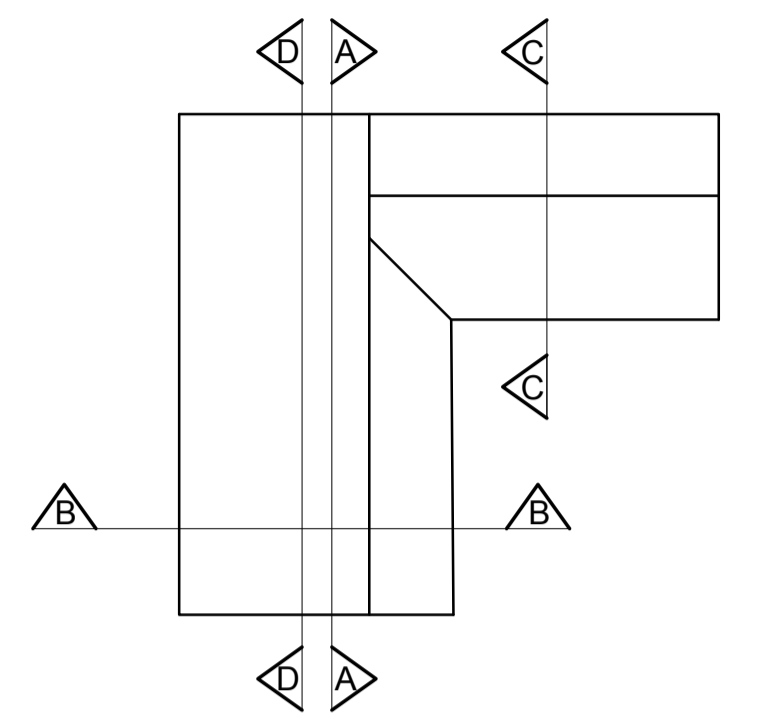

Location Reference

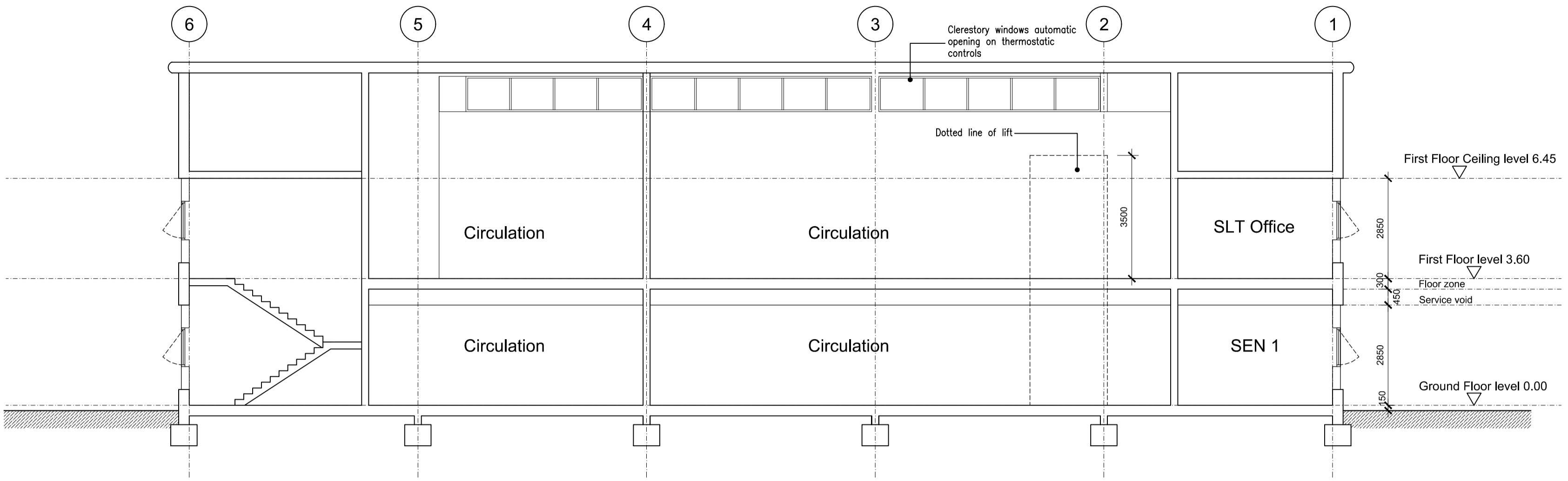

TYPICAL LONG SECTION A - A

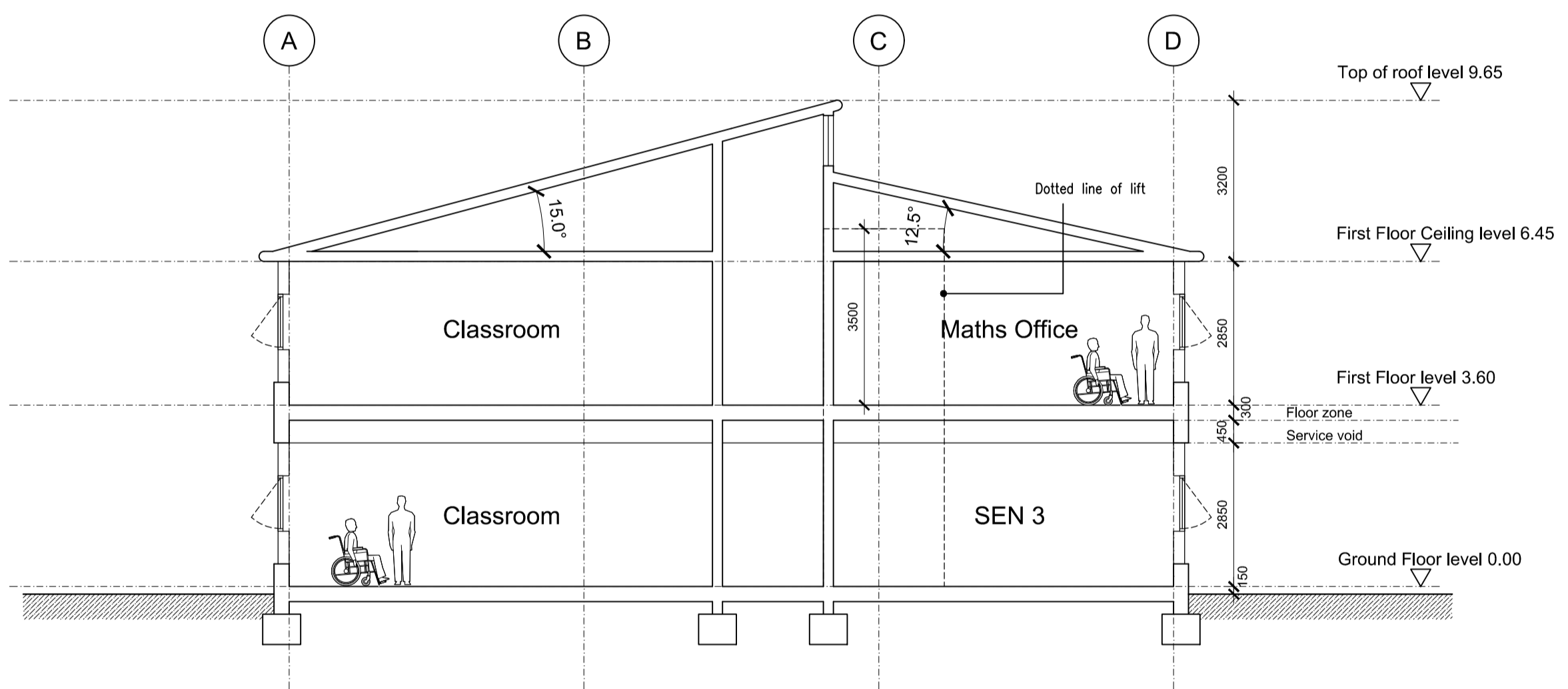

TYPICAL CROSS SECTION B - B

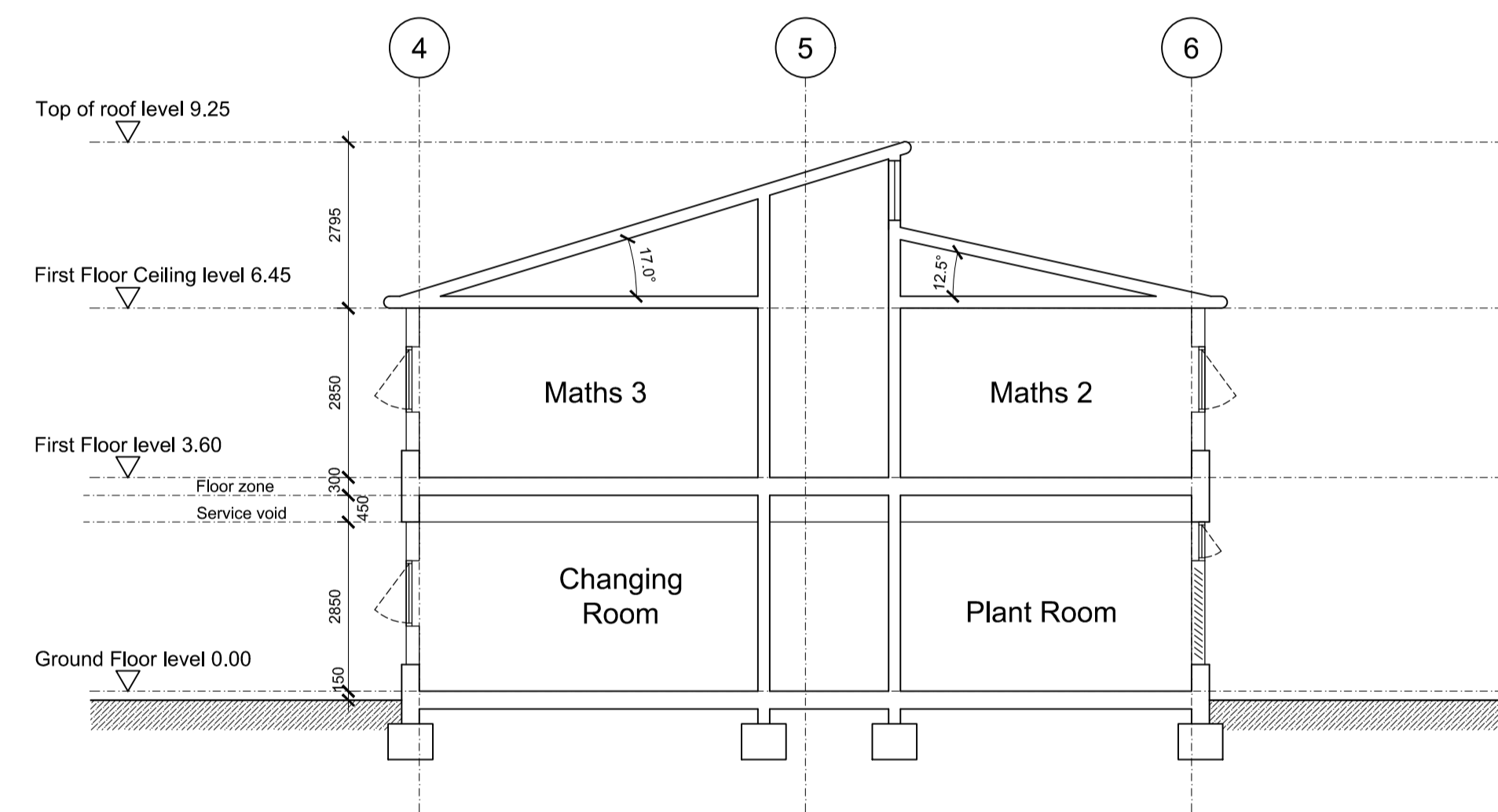

TYPICAL CROSS SECTION C - C

Refer to separate acoustic consultants report to comply with Building Bulletin

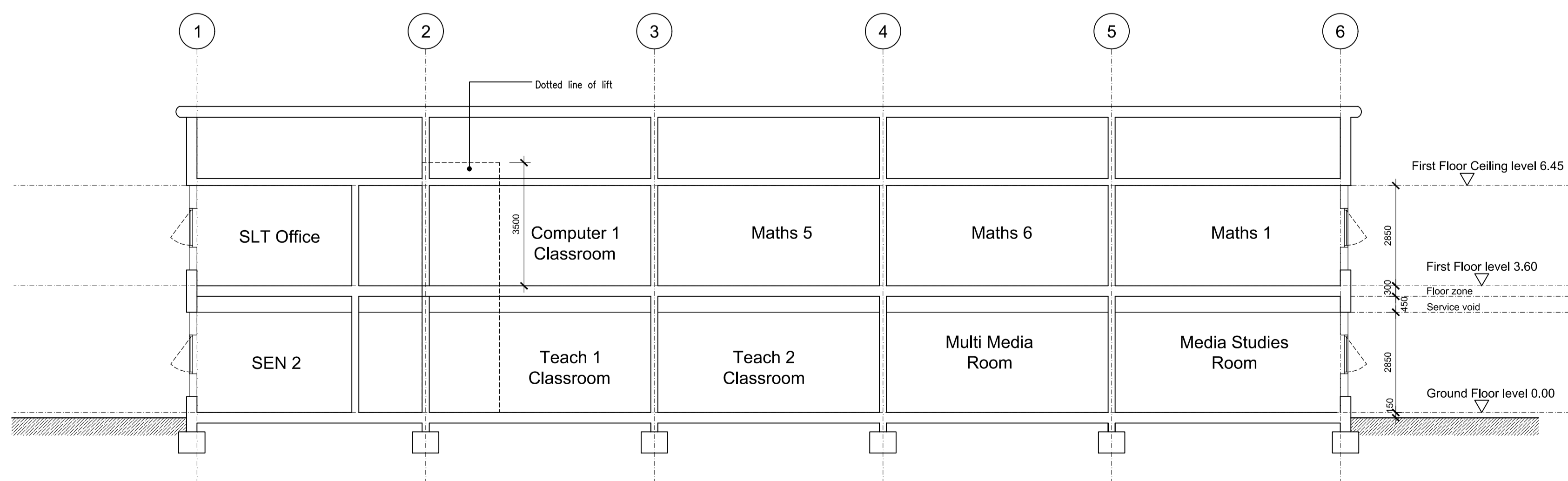

TYPICAL LONG SECTION D - D

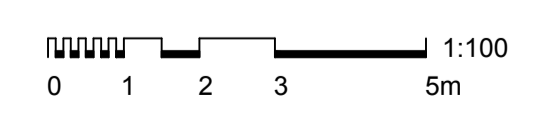

C	07.07.17	Planning Stage Issue	DU	IB
B	05.10.16	Revised to suit our latest plans	DU	IB
A	16.09.16	Revised to suit Client's requirements	DU	IB
Revision:	Date:	Description:	Drw:	Chk:

Ingleton Wood
 Vision, form and function

Billericay
 Cambridge
 Colchester
 London
 Norwich

10 Lake Meadows Business Park
 Woodbrook Crescent
 Billericay CM12 0EQ
 T: 01277 437800
 www.ingletonwood.co.uk

Project: **St Thomas More High School**
 Kenilworth Gardens
 Westcliff-on-Sea
 Essex SS0 0BW

Drawing Title: **Proposed Sections**
Proposed Expansion Project to 6FE

Client: **St Thomas More High School**

Drawn:	Checked:	Date:	Scale:	Paper Size:
DU	IB	09.09.16	1:100	A1
Job No.:	Dwg No.:	Stage:	Revision:	
62519	104	Planning	C	